

VEHICLE INSPECTION REPORT

DE69AXG

Man TGS 18.430

Non Runner
Inspection

Serious Damage?	No	Vehicle	
		VAT	Plus VAT
		V5	To Follow

Details

Reg. date	28/10/2019	VIN	WMA06SZZXLP138154	Cab Type	L CAB
Year	2019	Body Style	Tractor Unit	Gearbox	AUTOMATIC
Mileage	927,226 Km Warranted	Service history	Yes	Axle Combi	4x2
Fuel Type	Diesel	Service documents	Printout	Rear Suspension	Air
Colour	RED	MOT Due	31/10/2025		

NON RUNNER - WONT TURN OVER / HALF SHAFT REMOVED IN CAB - ENGINE ISSUES

Tyres

NSF	NSI1	NSI2	NSI3	NSI4
OSF	OSI1	OSI2	OSI3	OSI4
Spare	NSO1	NSO2	NSO3	NSO4
	OSO1	OSO2	OSO3	OSO4

Features

- Bluetooth connection
- Air conditioning
- Cruise control
- Front electric windows
- Park assist camera
- Central locking
- Digital radio
- Cloth seat trim

Photos



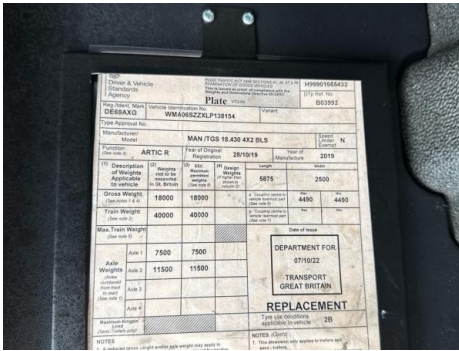

Condition Check

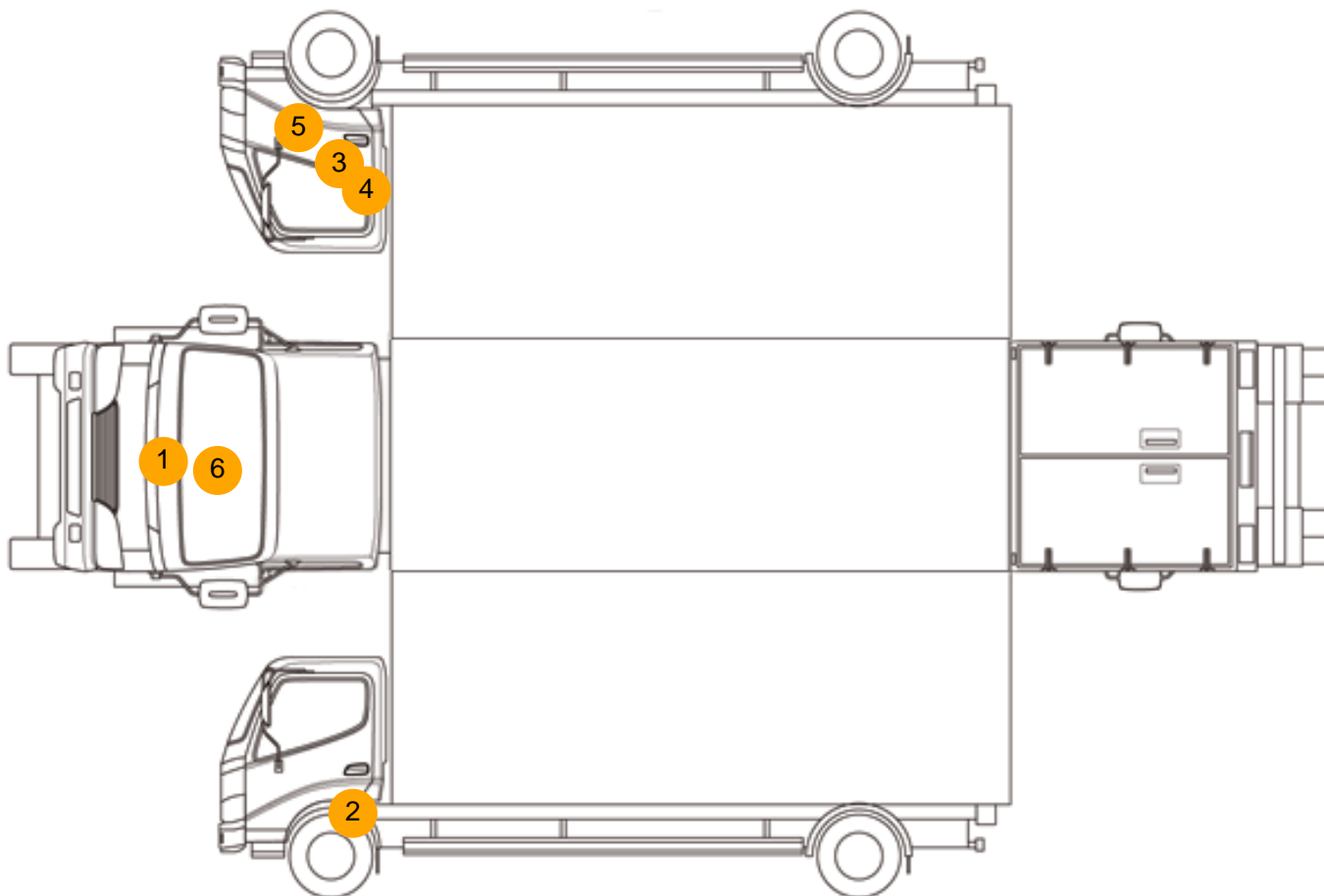

Damage Photos



1: Bonnet
Chipped
Multiple Chips

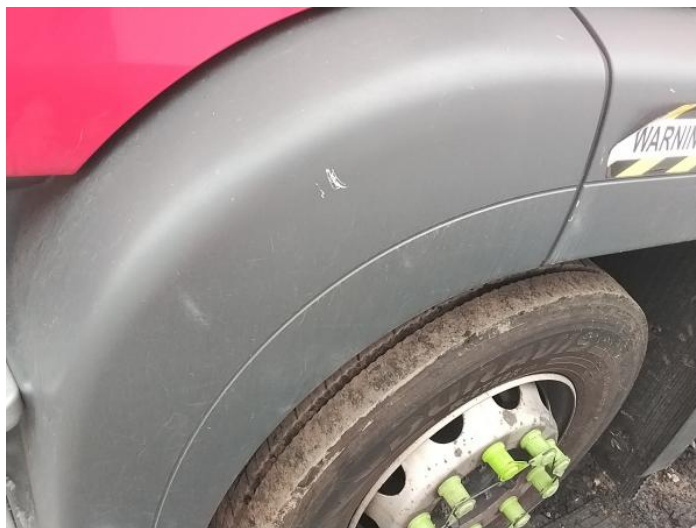

2: Wing nsf
Scratched
Over 25mm Thru Paint



3: Door osf
Scratched
Over 25mm Thru Paint



4: Door osf
Scratched
Over 25mm Thru Paint



5: Wing osf
Scratched
Over 25mm Thru Paint



6: Screen Front
Chipped
Over 10mm



7: Door Pad osf
Broken
Replace

Interior

Carpet Condition	OK	Upholstery Condition	Poor
Seat Condition	OK	Odour	-
Engine Runs	Fault		